10TH ANNUAL

Dining for Dollars at

Liberatore's Ristorante

A DELICIOUS WAY TO MAKE A DIFFERENCE

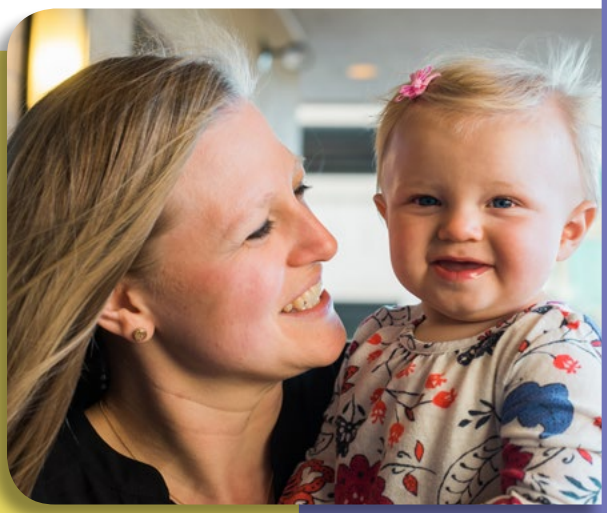

Come support the children and families of Kennedy Krieger Institute at this fun-filled fundraising dinner!

Wednesday, May 22, 2019

5:30 p.m.

Liberatore's Ristorante & Catering

9515 Deereco Rd., Timonium, MD 21093

The night will include a buffet dinner, drink specials, raffles, door prizes and a silent auction.

Dinner buffet includes bruschetta, fried calamari, salad, chicken Marsala, penne pasta and many more Italian delights.

TICKETS:

$30 through May 8

$40 starting May 9

Kids 5 & under: Free

Visit **KennedyKrieger.org/DiningforDollars** to purchase tickets or donate to this cause.

Proceeds from this event will benefit the Mary Snyder-Vogel Family Fund, which helps Kennedy Krieger families in need cover the costs of items such as equipment, medications and services not covered by the patient's insurance, and provides one-time grants to help families take care of basic and incidental needs.

We thank Liberatore's for its generous support for Kennedy Krieger Institute.

For more information, call 443-923-9468
or email: **NashH@KennedyKrieger.org**

Kennedy Krieger Institute
UNLOCKING POTENTIAL